

EXISTING NORTH ELEVATION  
SCALE: 1/8" = 1'-0"

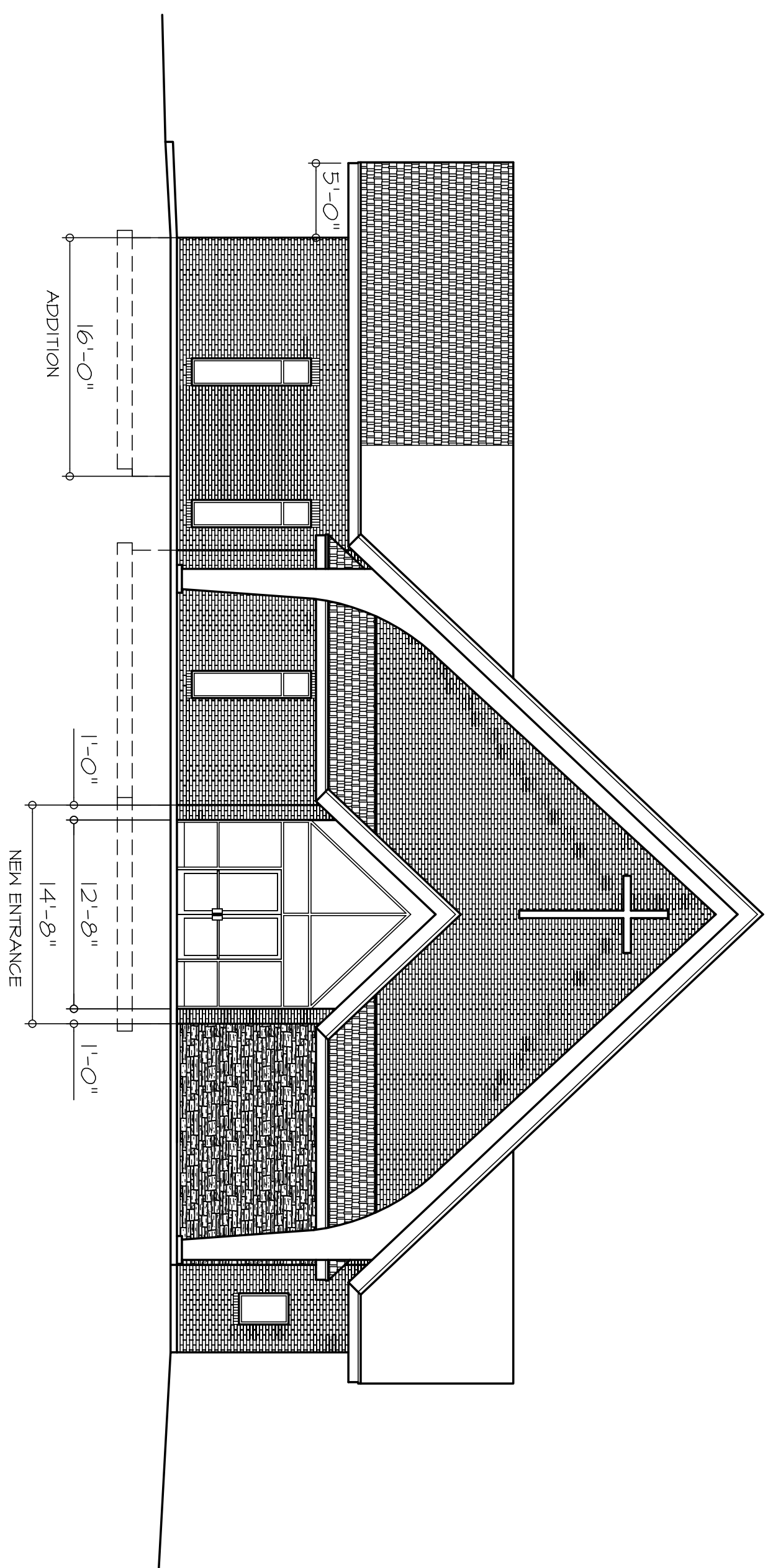

RENOVATED NORTH ELEVATION  
SCALE: 1/8" = 1'-0"

**BROADWAY COVENANT CHURCH  
ADDITION AND REMODELING**

3525 BROADWAY  
ROCKFORD, ILLINOIS 61108

**ARCHITECT:**  
BRADLEY P. HOFFMAN, N.C.A.R.B.  
442 TRENT LANE  
LOVES PARK, IL 61111  
(815) 885-4988  
(815) 885-4642 FAX

DATE: 10/19/09

REVISIONS:

PROJECT NO.: 111-09

**A5**