

EXISTING EAST ELEVATION
SCALE: 1/8" = 1'-0"

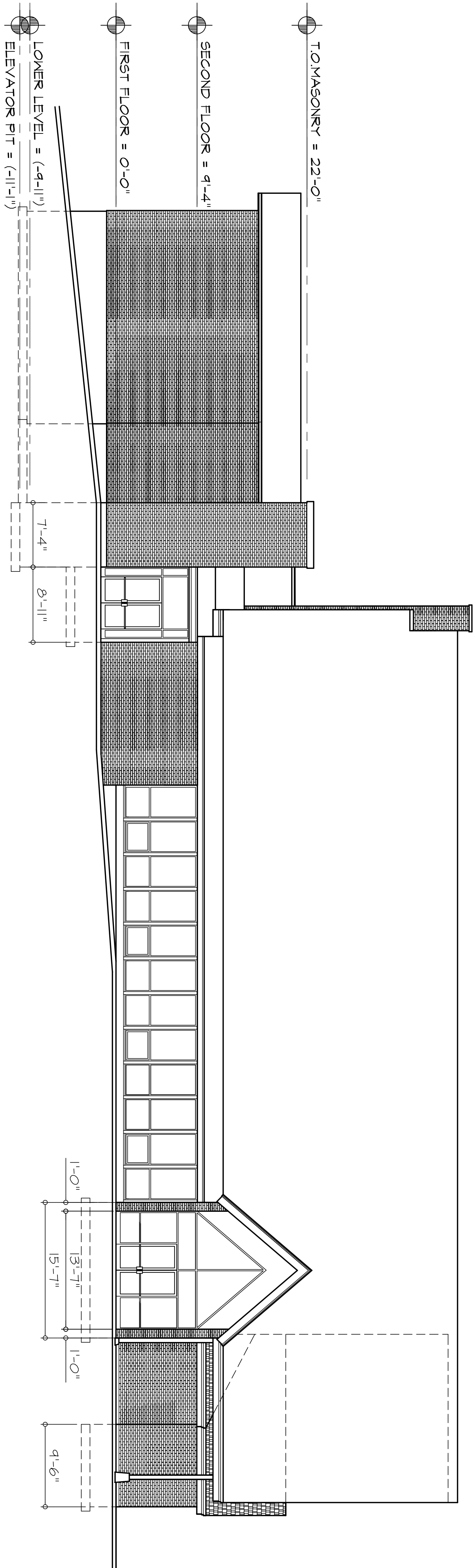

RENOVATED EAST ELEVATION
SCALE: 1/8" = 1'-0"

**BROADWAY COVENANT CHURCH
ADDITION AND REMODELING**

3525 BROADWAY
ROCKFORD, ILLINOIS 61108

ARCHITECT:
BRADLEY P. HOFFMAN, N.C.A.R.B.
442 TRENT LANE
LOVES PARK, IL 61111
(815) 885-4988
(815) 885-4642 FAX

DATE: 10/19/09

REVISIONS:

PROJECT NO.: 111-09

A6